

PLAN SHOWING THE PROPOSED CONSTRUCTION AT OLD DOOR No.65, NEW No.12, OLD No.9, NEW No.11, ZACARIAH COLONY, 4th STREET, KODAMBAKKAM, MADRAS-94. BEARING T.S.No. 3 & 5, BLOCK No.29,PULIYUR VILLAGE.

COLOUR INDEX

| | |
|----------|---|
| PROPOSED | ⊗ |
| ROAD | ⊙ |
| BOUNDARY | ⊕ |

SCALE 1/8"0 (1:100), 1/16"0 (1:200)

SCHEDULE OF JOINERY

| | | |
|----|-----------------------------|-------------|
| D | 3'-0" x 7'-0" (0.91 x 2.10) | DOOR |
| D1 | 2'-6" x 7'-0" (0.75 x 2.10) | DOOR |
| W | 6'-0" x 4'-0" (1.83 x 1.22) | WINDOW |
| W1 | 4'-0" x 4'-0" (1.22 x 1.22) | WINDOW |
| W2 | 3'-0" x 4'-0" (0.75 x 1.22) | WINDOW |
| V | 2'-0" x 2'-0" (0.61 x 0.61) | VENTILATORS |
| OV | 6'-0" x 4'-0" (1.83 x 1.22) | WINDOW |

AREA STATEMENT

| | SQ FT | M ² |
|-------------------|----------|----------------|
| PLOT AREA | — 6583 | 798.43 |
| GROUND FLOOR AREA | — 3268.0 | 303.98 |
| FIRST FLOOR AREA | — 3300.5 | 315.31 |
| SECOND FLOOR AREA | — 3300.5 | 315.31 |
| THIRD FLOOR AREA | — 2782.0 | 258.78 |
| TOTAL FLOOR AREA | — 12830 | 1133.26 |
| PLOT COVERAGE | — 38.07% | |
| F.S.I | — 1.49 | |

OWNER
D. N. Raman
(POWER AGENT)

LICENCED SURVEYOR

T. G. KRISHNAMURTHY RAO,
CIVIL ENGINEER,
CLASS LICENCED SURVEYOR NO 370
CORPORATION OF MADRAS
C/O. SANJEEV AVENUE
11/12 LAKE VIEW ROAD, MADRAS-600 033

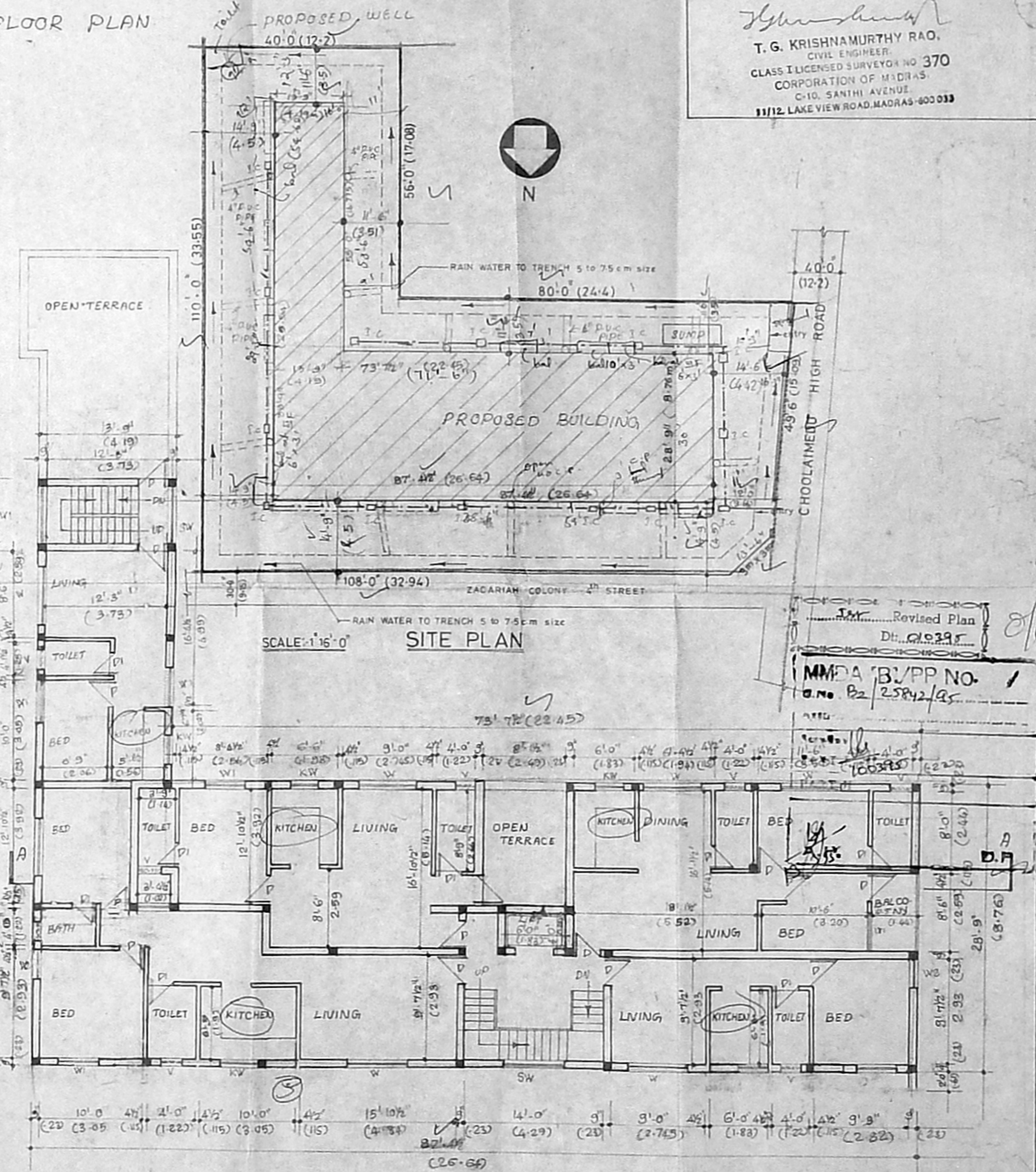
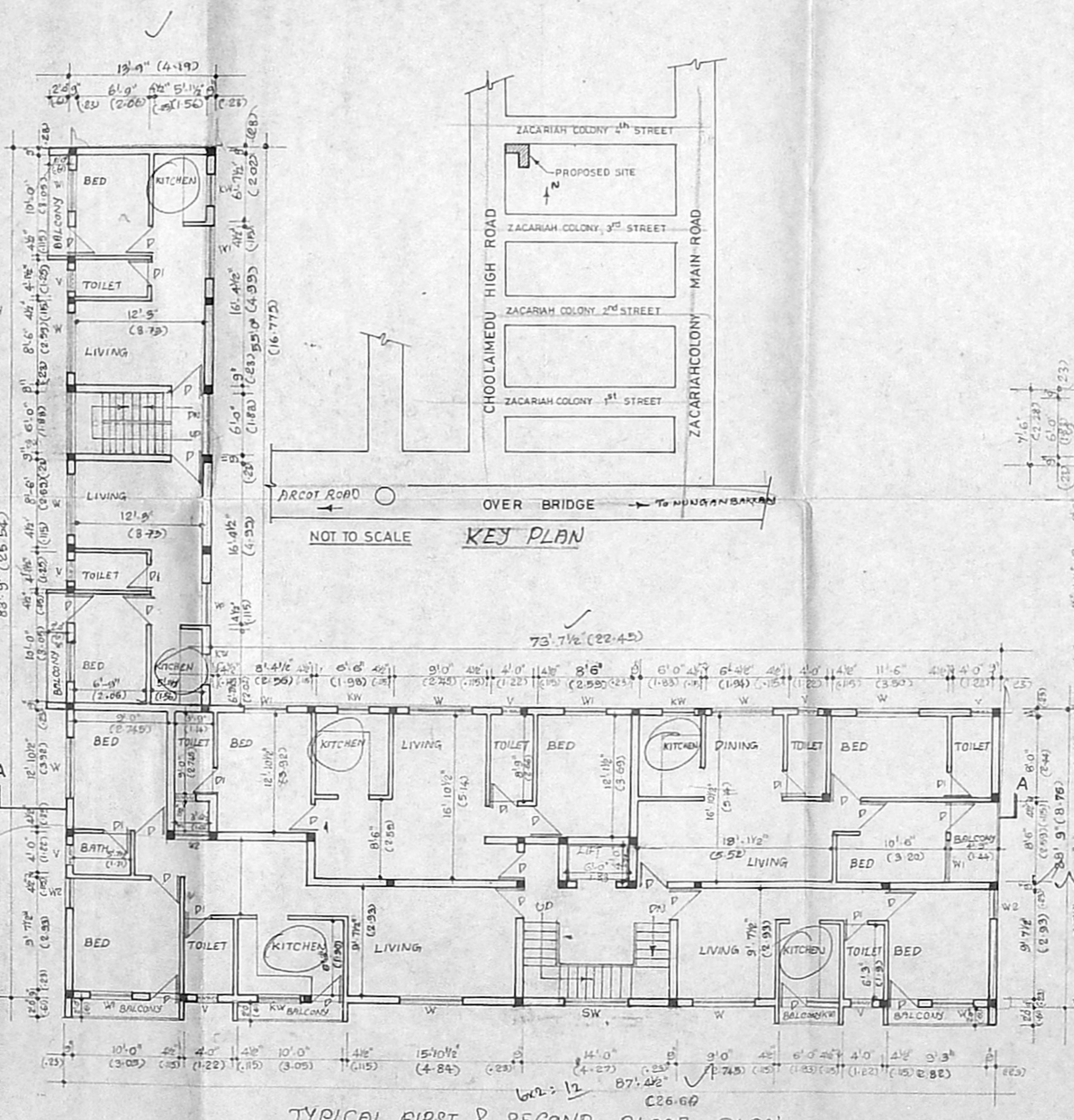
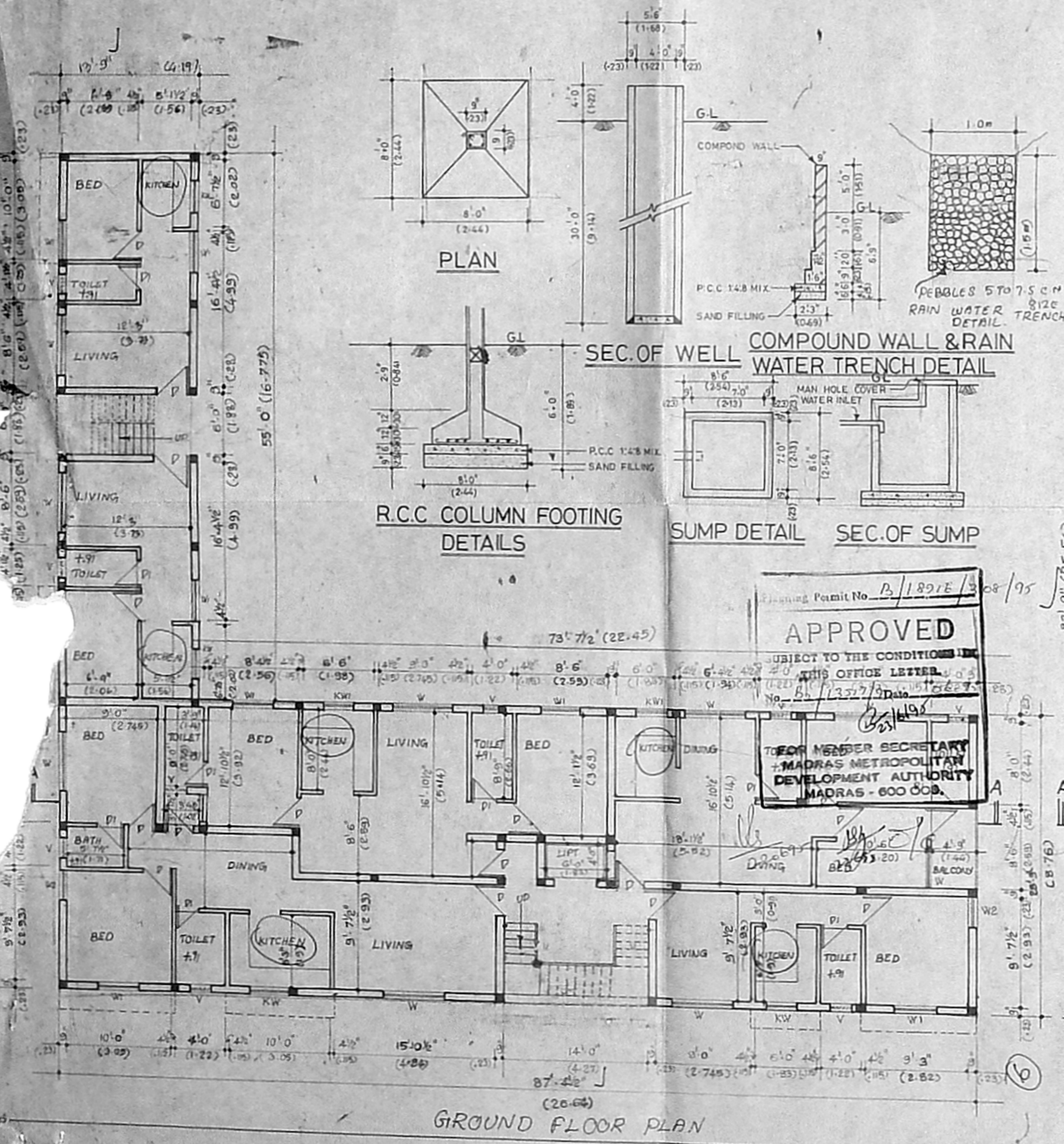
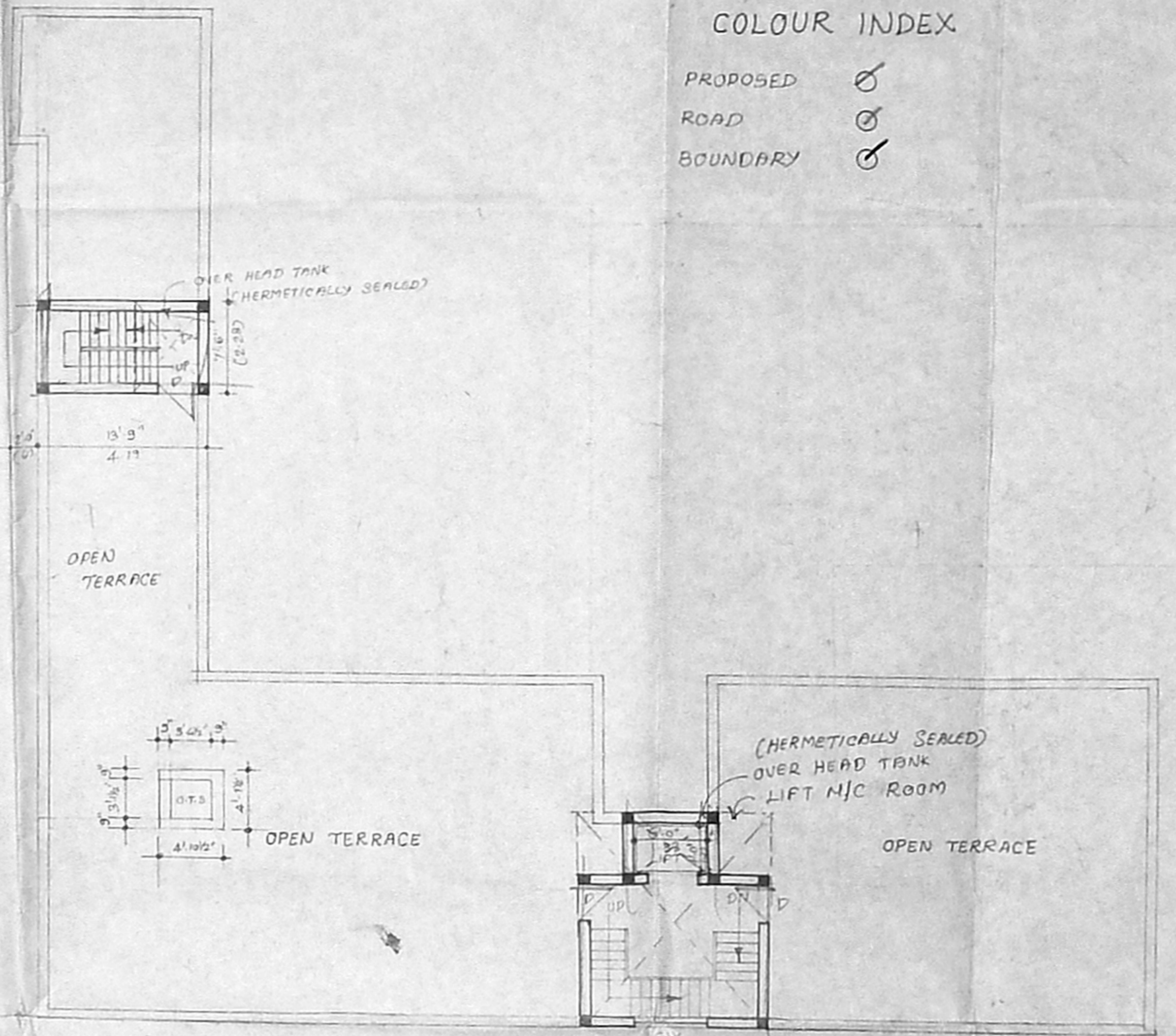
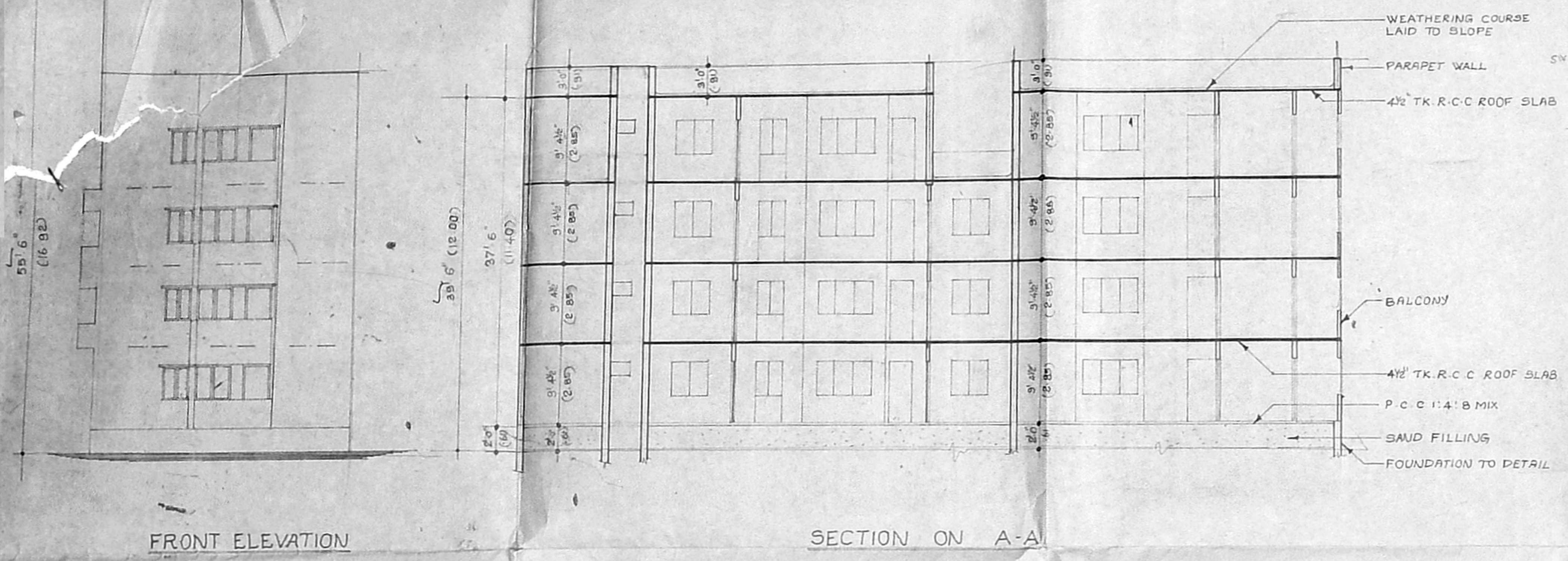

APPROVED
SUBJECT TO THE CONDITIONS
OF THIS OFFICE LETTER
No. 22727/90/100
MEMBER SECRETARY
MADRAS METROPOLITAN
DEVELOPMENT AUTHORITY
MADRAS - 600 008

Revised Plan
Dh. 12/2/91
MMDA/B/PP NO.
No. B2 2584/91